

# Stanford University Sports Medicine Clinic

341 Galvez Street  
Stanford, CA 94305

**Patient:** [Redacted]  
**Birth Date:** [Redacted] 20.5 years  
**Height / Weight:** 73.0 in. 165.0 lbs.  
**Sex / Ethnic:** Male White

**Facility ID:**  
**Referring Physician:**  
**Measured:** 5/17/2007 10:19:08 AM (11.20)  
**Analyzed:** 5/17/2007 10:49:44 AM (11.20)

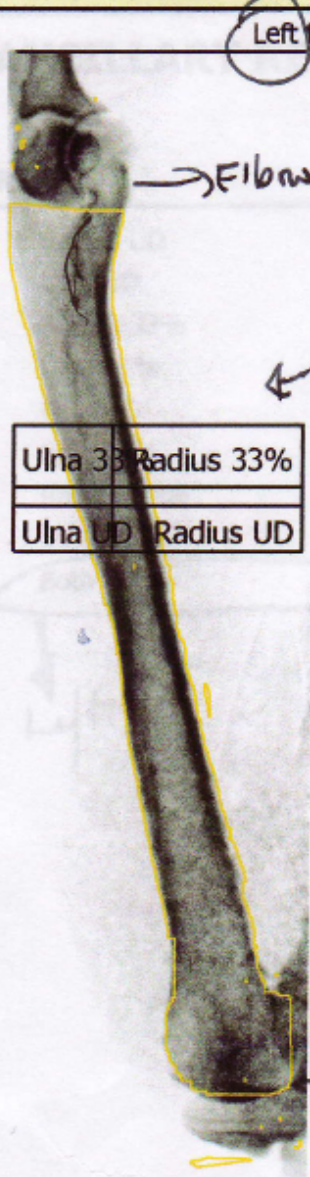

Left Forearm Bone Density

→ Elbow

Density is from the complete shaft as outlined in yellow

→ shoulder

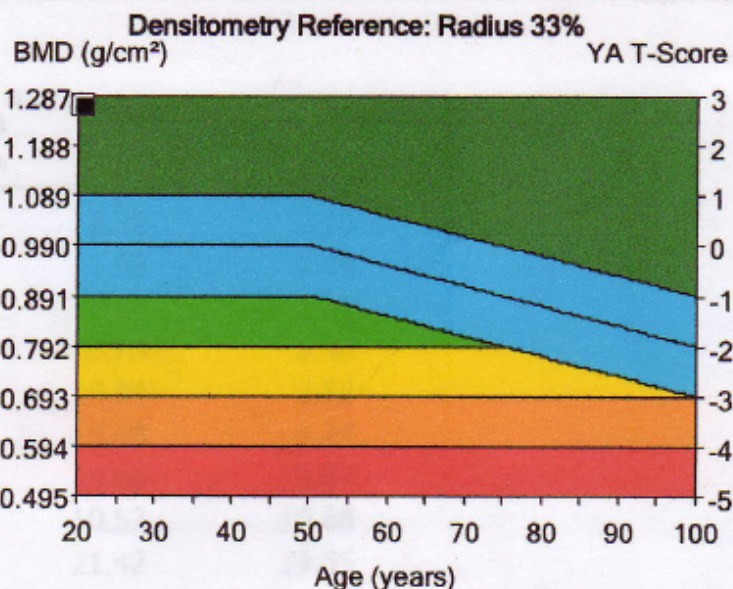

Region	<sup>1</sup> BMD (g/cm <sup>2</sup> )	<sup>2</sup> Young-Adult T-Score	<sup>3</sup> Age-Matched Z-Score
Radius UD	1.249	14.4	14.4
Ulna UD	1.112	-	-
Radius 33%	1.266	2.8	2.8
Ulna 33%	0.933	-	-
Both UD	1.194	-	-
Both 33%	1.046	-	-
Radius Total	1.255	7.4	7.4
Ulna Total	0.986	-	-
Both Total	1.107	-	-

Left (non-dominant).  
 this is what you want, complete shaft

COMMENTS: